

Handwritten signature and scribbles in blue ink at the bottom left of the page.

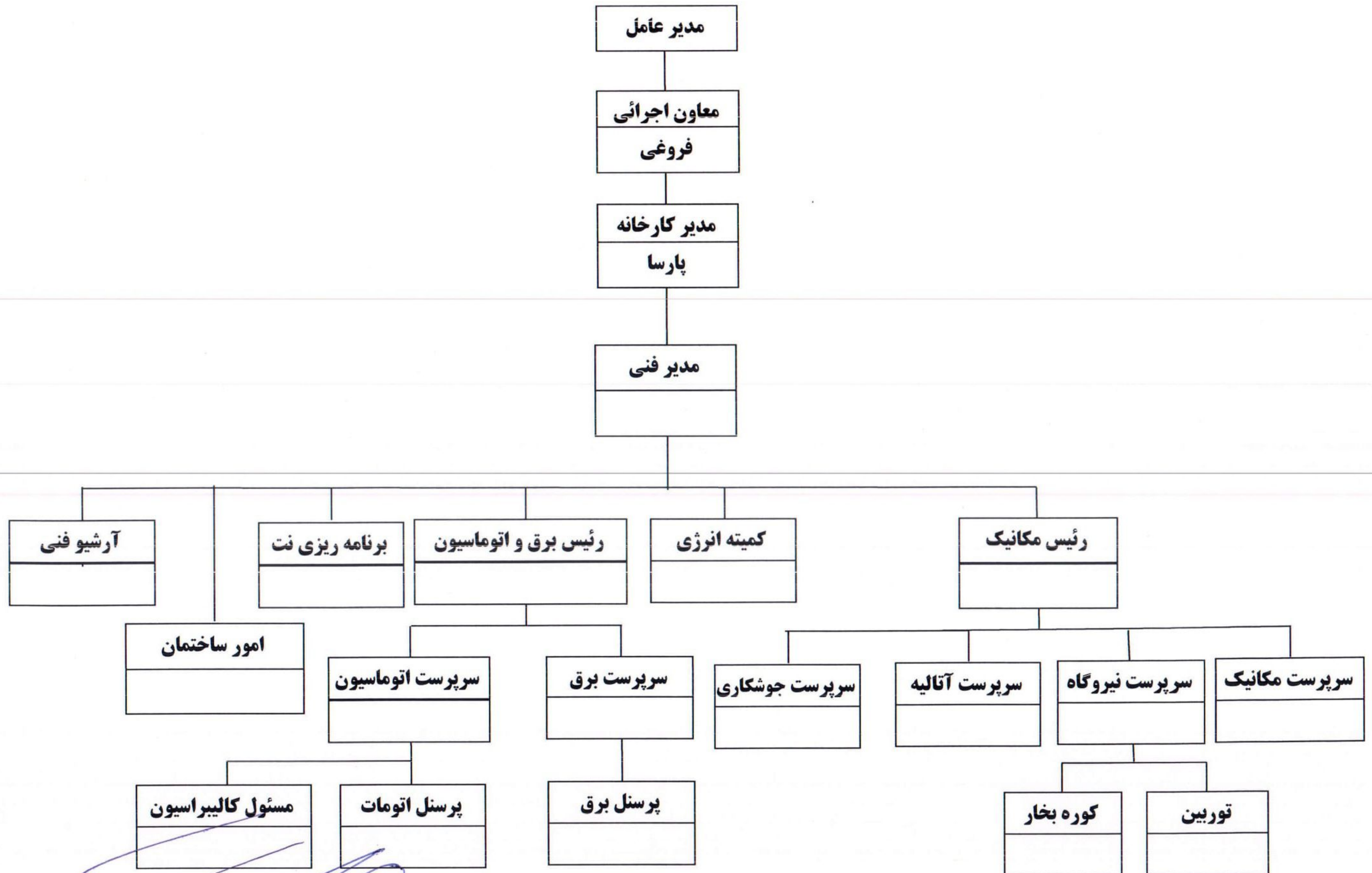

Handwritten signatures and scribbles in blue ink at the bottom left of the chart.

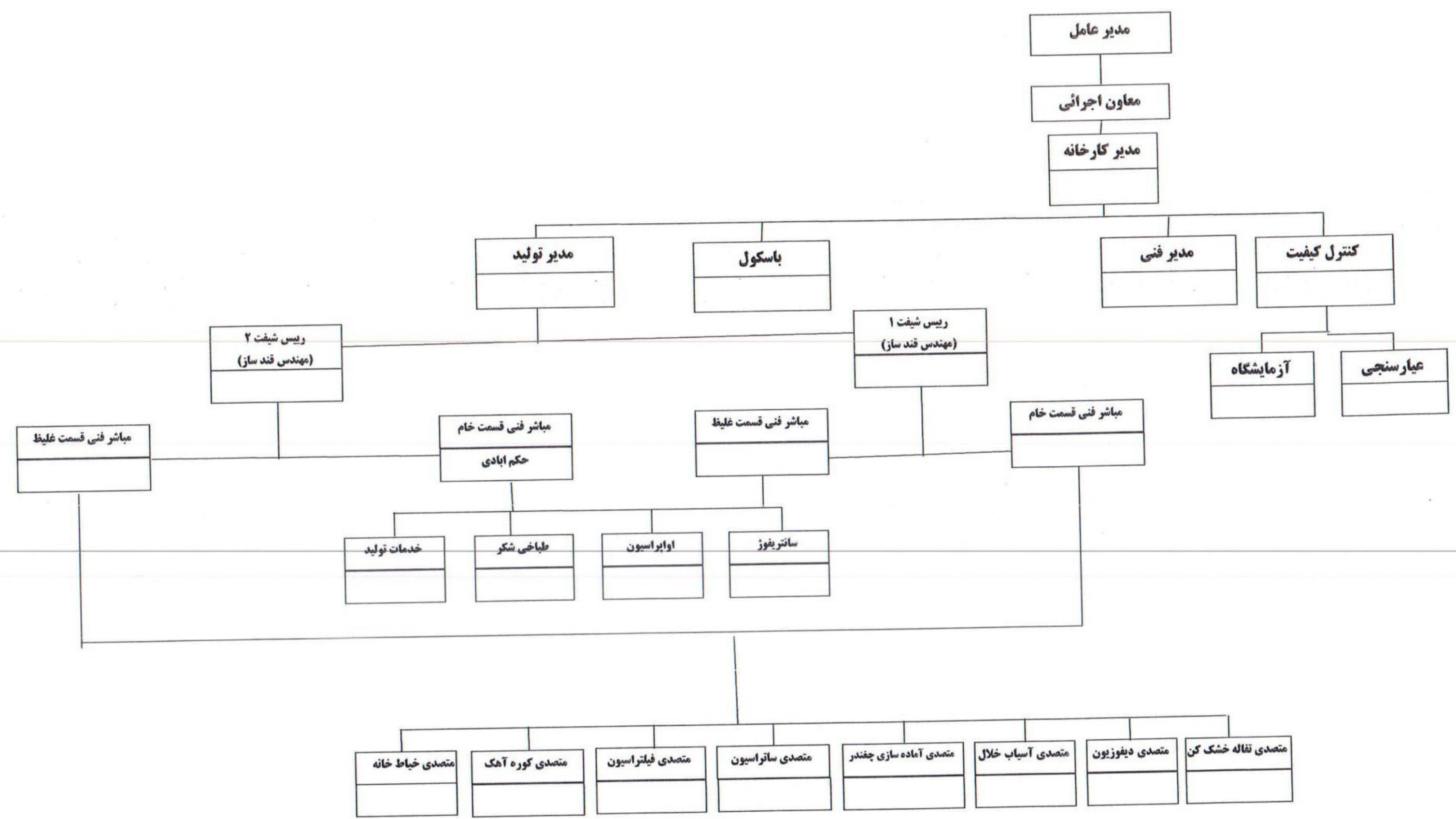

Handwritten signature in blue ink.

نمودار چارت سازمانی طرح و برنامه



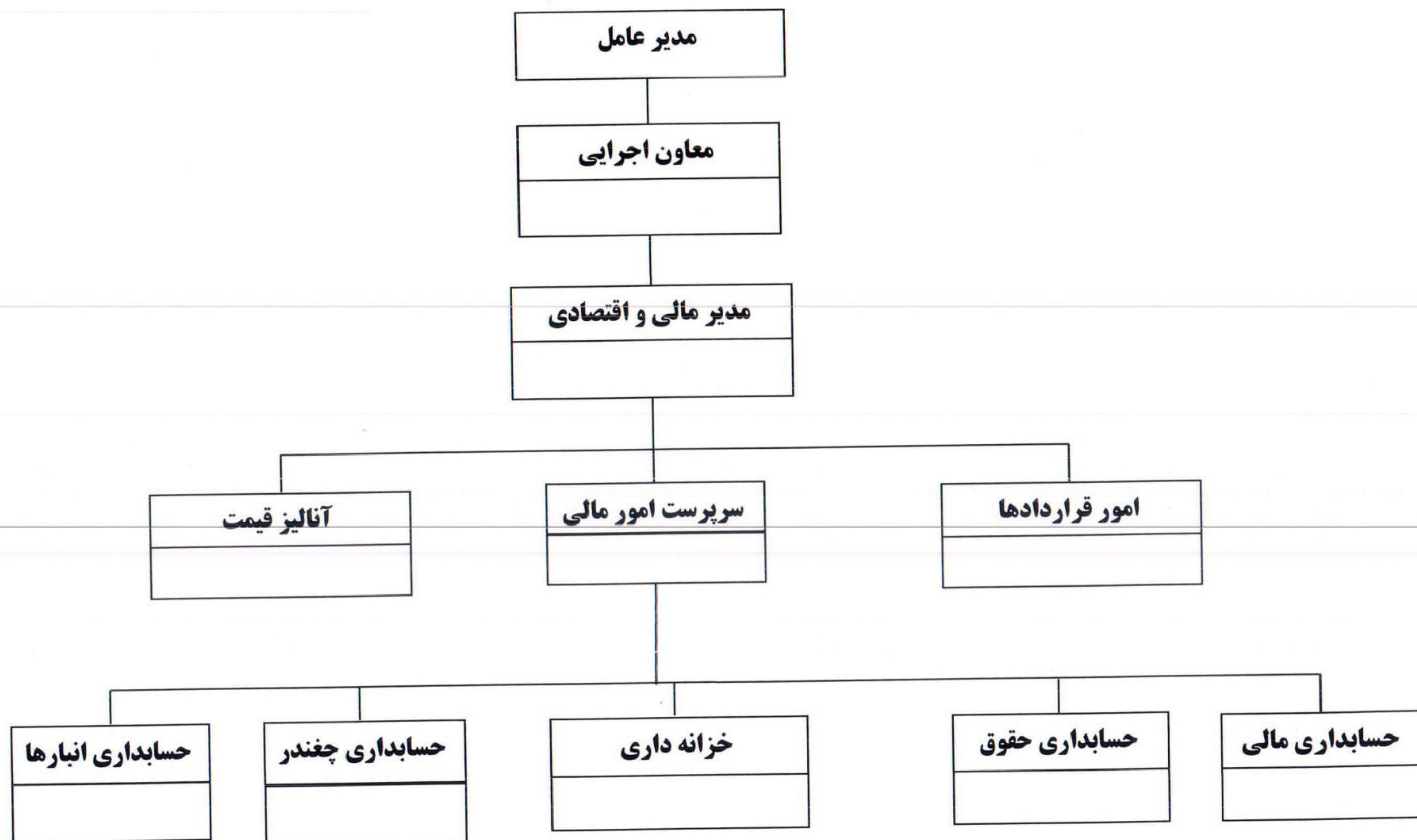

Handwritten signature in blue ink.

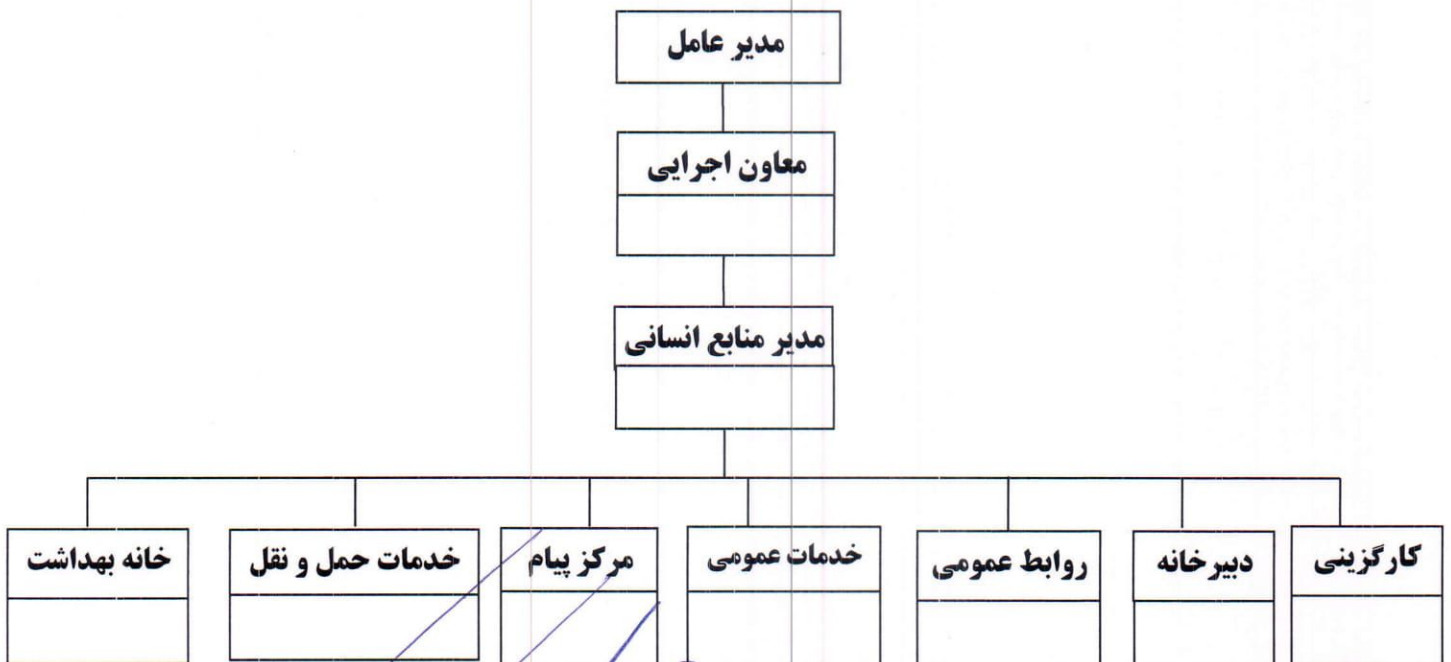
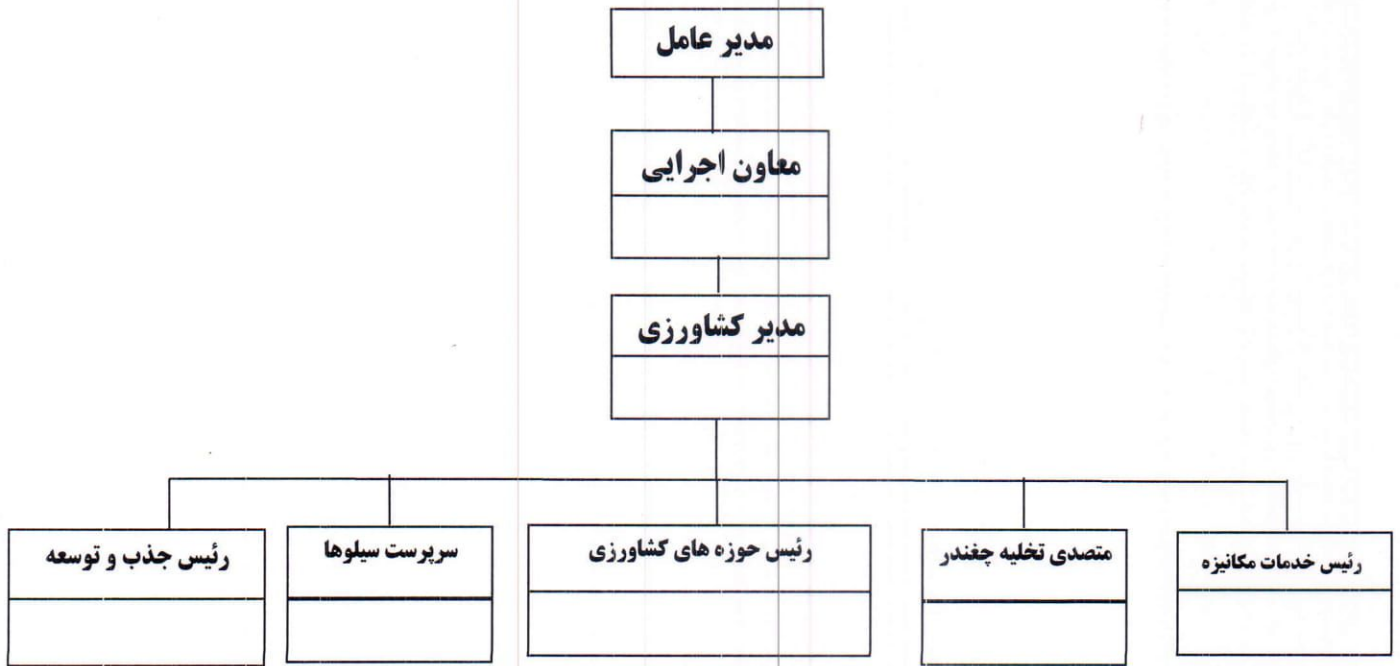

Handwritten signature in blue ink.

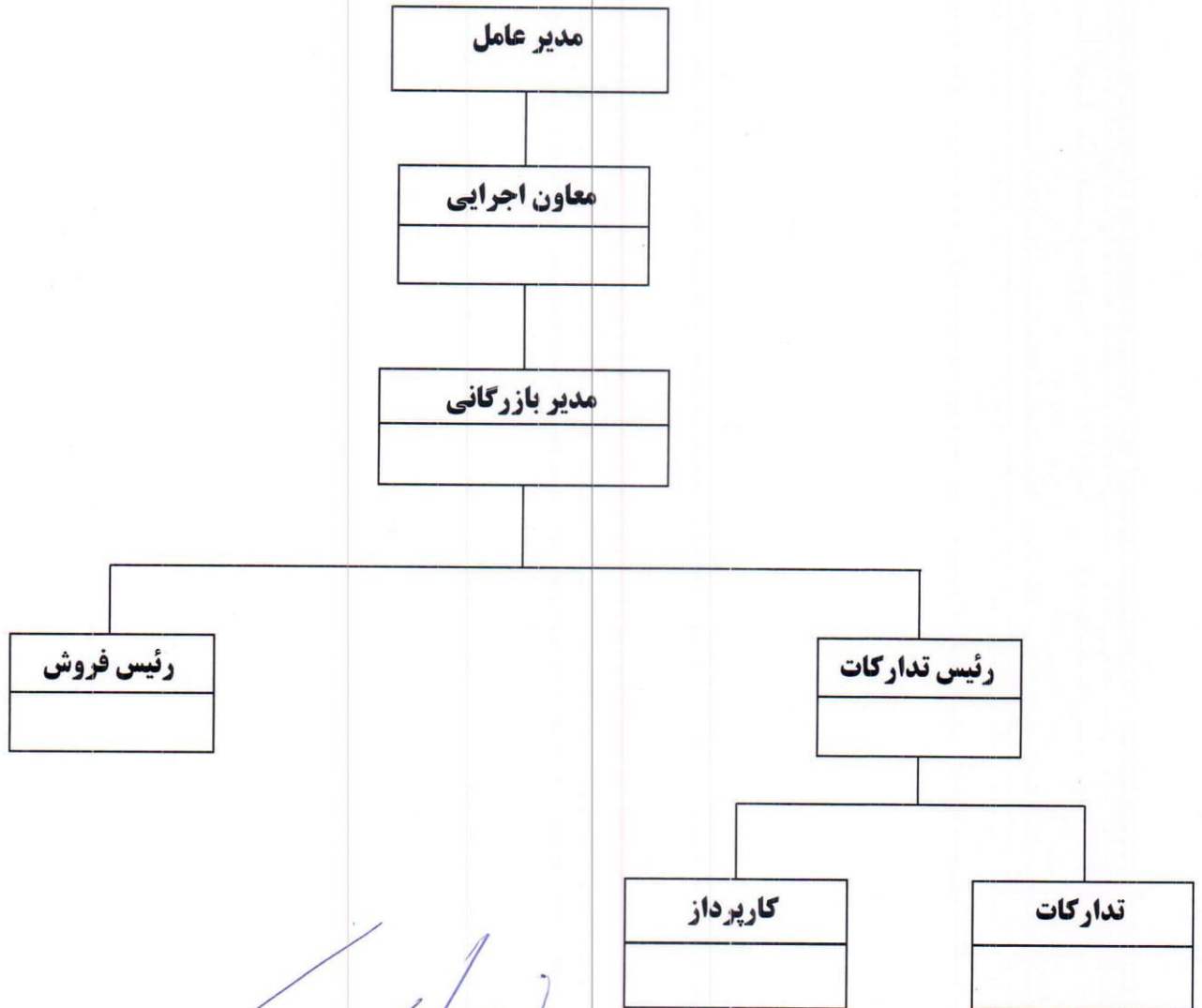

[Handwritten signature]
معاون